

Get lucky

Daft Punk

♩ = 120

Basse électrique, Electric Bass (finger)

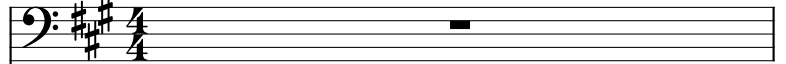

Basse électrique à 5 cordes, Electric Bass (finger)

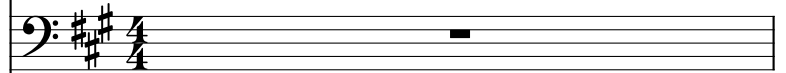

Piano électrique, Electric Piano 2

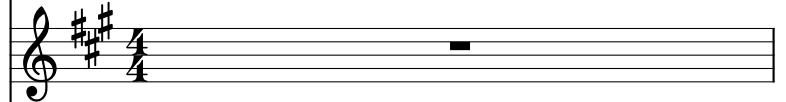

Piano, Acoustic Grand Piano

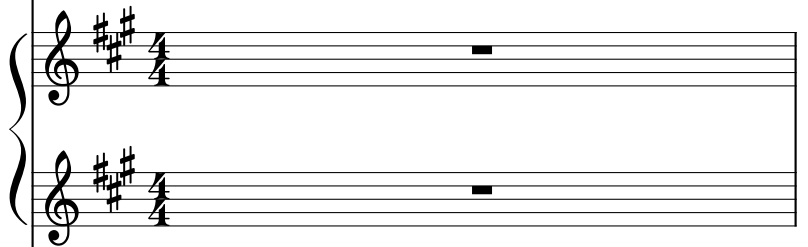

Guitare électrique, Electric Guitar (clean)

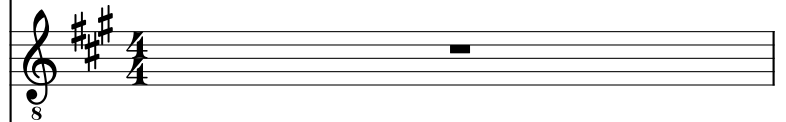

Batterie, Drums

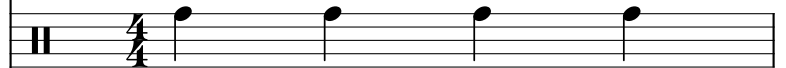

Clavicorde, Clavinet

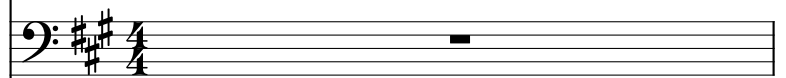

Clavicorde, Clavinet

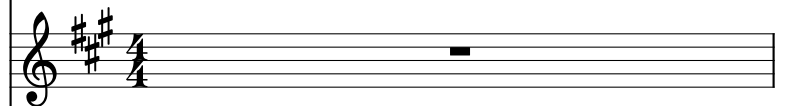

Basse électrique fretless, Fretless Bass

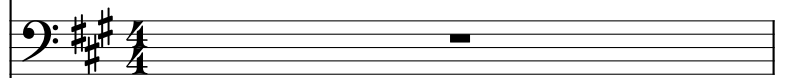

Clarinete en Sib

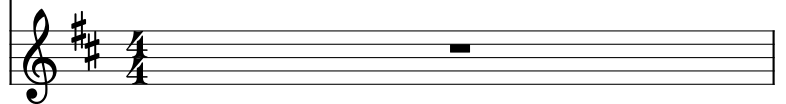

Musical score for page 4, featuring two electric basses (B. él.), piano (Pia. él. and Pia.), electric guitar (Guit. El.), drums (Bat.), and woodwinds (Clv., B. él. Frtl., Clar. Si \flat). The score is in the key of A major (three sharps) and includes a variety of rhythmic patterns and textures.

The score consists of the following parts:

B. él.

B. él.

Pia. él.

Pia.

Guit. El.

Bat.

Clv.

Clv.

B. él. Frtl.

Clar. Sib

This musical score page, numbered 14, is arranged for a large ensemble. The instruments and their parts are as follows:

This musical score page, numbered 16, is arranged for a large ensemble. It features the following instruments and parts:

- B. él.** (Bassoon): Two staves, both playing a melodic line in the bass clef with a key signature of three sharps (F#, C#, G#).
- Pia. él.** (Piano): One staff, currently silent.
- Pia.** (Piano): Two staves (treble and bass clefs), playing sustained chords.
- Guit. El.** (Electric Guitar): One staff, playing a complex, rhythmic pattern with many beamed notes and slurs.
- Bat.** (Drums): One staff, showing a complex drum pattern with various note values and rests.
- Clv.** (Clarinets): Two staves (bass and treble clefs), both currently silent.
- B. él. Frtl.** (Bassoon): One staff, currently silent.
- Clar. Sib** (Clarinet in B-flat): One staff, playing a short melodic phrase at the beginning of the page.

This musical score page, numbered 18, is written in the key of A major (three sharps) and common time. The score is arranged for a large ensemble with the following parts:

This musical score page, numbered 22, is written in the key of A major (three sharps) and features a variety of instruments. The score is organized into several systems:

B. él.

B. él.

Pia. él.

Pia.

Guit. El.

Bat.

Clv.

Clv.

B. él. Frtl.

Clar. Sib

- B. él.**: Two staves of bass clef music in A major, featuring a rhythmic pattern of quarter and eighth notes.
- Pia. él.**: A single staff of treble clef music, currently silent.
- Pia.**: A grand staff (treble and bass clefs) of piano music, currently silent.
- Guit. El.**: A single staff of treble clef music for electric guitar, featuring a complex, fast-paced melodic line with many beamed notes.
- Bat.**: A single staff of percussion notation, showing a sequence of hits and rests.
- Clv.**: Two staves of music (bass and treble clefs) for the keyboard, currently silent.
- B. él. Frtl.**: A single staff of bass clef music, currently silent.
- Clar. Sib.**: A single staff of treble clef music for the B-flat clarinet, featuring a melodic line with grace notes and slurs.

Musical score for page 38, featuring two electric basses (B. él.), piano (Pia. él. and Pia.), electric guitar (Guit. El.), drums (Bat.), and woodwinds (Clv., B. él. Frtl., Clar. Sib). The score is in the key of A major (three sharps) and 4/4 time. The piano part includes a melodic line in the right hand and a bass line in the left hand. The electric guitar part features a complex, rhythmic pattern with many beamed notes. The drums part shows a steady beat with snare and bass drum patterns. The woodwinds (Clv., B. él. Frtl., Clar. Sib) are marked with a dash, indicating they are not playing in this section.

B. él.

B. él.

Pia. él.

Pia.

Guit. El.

Bat.

Clv.

Clv.

B. él. Frtl.

Clar. Si♭

This musical score page, numbered 42, is arranged for a band. It features the following parts from top to bottom:

- B. él.** (Bassoon): Two staves in bass clef with a key signature of three sharps (F#, C#, G#).
- Pia. él.** (Piano): Two staves in bass clef with a key signature of three sharps.
- Guit. El.** (Electric Guitar): One staff in treble clef with a key signature of three sharps, including a guitar-specific notation with an '8' and a slash.
- Clv.** (Cymbal): Two staves in bass clef with a key signature of three sharps.
- B. él. Frtl.** (Bassoon): One staff in bass clef with a key signature of three sharps.
- Clar. Sib** (Clarinet in Bb): One staff in treble clef with a key signature of three sharps.

This musical score page, numbered 44, is arranged for a large ensemble. It features the following parts from top to bottom:

- B. él.** (Tuba): Two staves, both in bass clef with a key signature of two sharps (F# and C#). They play a melodic line with eighth and quarter notes, including a measure with a '7' indicating a natural harmonium.
- Pia. él.** (Piano): One staff in bass clef with a key signature of two sharps, containing rests.
- Guit. El.** (Electric Guitar): One staff in treble clef with a key signature of two sharps, featuring a complex melodic line with many accidentals and a '8' indicating a natural harmonium.
- Clv.** (Clarinet): Two staves, one in bass clef and one in treble clef, both with a key signature of two sharps, containing rests.
- B. él. Frtl.** (French Horn): One staff in bass clef with a key signature of two sharps, containing rests.
- Clar. Sib** (Clarinet in B-flat): One staff in treble clef with a key signature of two sharps, featuring a melodic line with eighth and quarter notes.

- B. él.** (Electric Bass): Two staves in bass clef with a key signature of three sharps (F#, C#, G#). The first staff has a melodic line with a 7th fret marker. The second staff has a similar line with a 7th fret marker.
- Pia. él.** (Electric Piano): A single staff in bass clef with a key signature of three sharps, containing rests.
- Guit. El.** (Electric Guitar): A staff in treble clef with a key signature of three sharps, featuring a complex rhythmic pattern with triplets and sixteenth notes.
- Clv.** (Clavichord): Two staves, one in bass clef and one in treble clef, both with a key signature of three sharps, containing rests.
- B. él. Frtl.** (French Horn): A staff in bass clef with a key signature of three sharps, containing rests.
- Clar. Sib** (Clarinet in B-flat): A staff in treble clef with a key signature of three sharps, featuring a melodic line with slurs and accents.

B. él.

B. él.

Pia. él.

Pia.

Guit. El.

Bat.

Clv.

Clv.

B. él. Frtl.

Clar. Sib

This musical score page, numbered 50, is written in the key of A major (three sharps) and features a variety of instruments. The score is organized into several systems:

B. él.

B. él.

Pia. él.

Pia.

Guit. El.

Bat.

Clv.

Clv.

B. él. Frtl.

Clar. Sib

This musical score page, numbered 54, is arranged for a large ensemble. The instruments and their parts are as follows:

This musical score page, numbered 56, is arranged for a large ensemble. The instruments and their parts are as follows:

This musical score page, numbered 60, is arranged for a large ensemble. The instruments and their parts are as follows:

B. él.

B. él.

Pia. él.

Pia.

Guit. El.

Bat.

Clv.

Clv.

B. él. Frtl.

Clar. Sib

B. él.

B. él.

Pia. él.

Pia.

Guit. El.

Bat.

Clv.

Clv.

B. él. Frtl.

Clar. Sib

Detailed description of the musical score for page 68. The score is for a band and includes the following parts: two Trumpets (B. él.), Piano (Pia. él.), Piano (Pia.), Electric Guitar (Guit. El.), Drums (Bat.), two Clarinets (Clv.), Trumpet First (B. él. Frtl.), and Clarinet in B-flat (Clar. Sib). The key signature is two sharps (F# and C#). The piano part consists of two staves. The guitar part features a complex rhythmic pattern with eighth and sixteenth notes. The drum part includes a mix of quarter and eighth notes with some rests. The clarinet in B-flat part has a melodic line with eighth notes and a sharp sign indicating a key change or specific note.

This musical score page, numbered 70, is arranged for a large ensemble. The instruments and their parts are as follows:

- B. él.** (Trumpet): Two staves, both containing a whole rest.
- Pia.** (Piano): A grand staff (treble and bass clefs) with a whole rest in the treble and a whole note chord in the bass.
- Clv.** (Clarinet): Two staves. The bottom staff (bass clef) has a melodic line, while the top staff (treble clef) has a whole rest.

B. él.

B. él.

Pia. él.

Pia.

Guit. El.

Bat.

Clv.

Clv.

B. él. Frtl.

Clar. Si \flat

This musical score page, numbered 73, is arranged for a large ensemble. The instruments and their parts are as follows:

- B. él.** (Trumpet): Two staves, both containing a whole rest.
- Pia.** (Piano): A grand staff (treble and bass clefs) with a whole rest in the bass clef and a whole note in the treble clef.
- Clv.** (Clarinet): Two staves. The bottom staff (bass clef) contains a melodic line with eighth notes and rests. The top staff (treble clef) contains a whole rest.

This musical score page, numbered 74, is arranged for a large ensemble. The instruments and their parts are as follows:

B. él.

B. él.

Pia. él.

Pia.

Guit. El.

Bat.

Clv.

Clv.

B. él. Frtl.

Clar. Si \flat

Detailed description of the musical score for page 75. The score is written for a large ensemble and includes the following parts:

- Pia. él. (Piano):** A single part with a whole rest, indicating it is silent.
- B. él. Frtl. (Bassoon):** A part with a whole rest, indicating it is silent.
- Clar. Si \flat (Clarinet):** A part with a whole rest, indicating it is silent.

The key signature is three sharps (F#, C#, G#) and the time signature is 4/4.

B. él.

B. él.

Pia. él.

Pia.

Guit. El.

Bat.

Clv.

Clv.

B. él. Frtl.

Clar. Si \flat

Detailed description of the musical score for page 76. The score is written for a large ensemble. The key signature is three sharps (F#, C#, G#). The top two staves are for Trumpets (B. él.), both playing a melodic line of eighth notes. The Piano (Pia. él.) part is silent. The Piano (Pia.) part consists of two staves: the right hand plays a single whole note chord, and the left hand plays a bass line of eighth notes. The Electric Guitar (Guit. El.) part features a melodic line of eighth notes with a tremolo effect and a rhythmic accompaniment of eighth notes. The Drums (Bat.) part shows a complex rhythmic pattern with various drum sounds. The Clarinet (Clv.) part has a melodic line with slurs and accents. The Clarinet (Clv.) part has a rhythmic accompaniment of eighth notes. The Bass Trumpet (B. él. Frtl.) and Saxophone (Clar. Si \flat) parts are silent.

This musical score page, numbered 77, is arranged for a large ensemble. It features the following parts from top to bottom:

- B. él.** (Trumpet): Two staves, both in bass clef with a key signature of three sharps (F#, C#, G#).
- Pia. él.** (Piano): One staff in bass clef with a key signature of three sharps.
- Pia.** (Piano): Two staves in treble clef with a key signature of three sharps.
- Guit. El.** (Electric Guitar): One staff in treble clef with a key signature of three sharps, including a capo sign (8).
- Clv.** (Clarinet): Two staves, one in bass clef and one in treble clef, both with a key signature of three sharps.
- B. él. Frtl.** (Bassoon): One staff in bass clef with a key signature of three sharps.
- Clar. Sib** (Clarinet in B-flat): One staff in treble clef with a key signature of two sharps (F#, C#).

The score includes various musical notations such as notes, rests, and articulation marks. The piano parts are mostly static, while the guitar and drums provide rhythmic accompaniment. The woodwinds and brass parts have more active melodic lines.

B. él.

B. él.

Pia. él.

Pia.

Guit. El.

Bat.

Clv.

Clv.

B. él. Frtl.

Clar. Sib

This musical score page, numbered 79, is written in the key of A major (three sharps) and features a variety of instruments. The score is organized into several systems:

This musical score page, numbered 80, is written in the key of A major (three sharps) and features a variety of instruments. The score is organized into several systems:

This musical score page, numbered 81, is arranged for a large ensemble. It features the following instruments and parts:

- B. él.** (Trumpet): Two staves, both in bass clef with a key signature of two sharps (F# and C#). They play a melodic line starting with a quarter note, followed by eighth notes, and ending with a sixteenth-note flourish.
- Pia. él.** (Piano): One staff in bass clef with a key signature of two sharps, containing a whole rest.
- Pia.** (Piano): Two staves in treble clef with a key signature of two sharps, containing a whole rest.
- Guit. El.** (Electric Guitar): One staff in treble clef with a key signature of two sharps, featuring a melodic line with eighth notes and a final sixteenth-note flourish.
- Clv.** (Clarinet): Two staves. The upper staff is in bass clef with a key signature of two sharps, and the lower staff is in treble clef with a key signature of two sharps. Both play a melodic line with eighth notes and a final sixteenth-note flourish.
- B. él. Frtl.** (Trumpet): One staff in bass clef with a key signature of two sharps, containing a whole rest.
- Clar. Sib** (Clarinet): One staff in treble clef with a key signature of two sharps, containing a whole rest.

This musical score page, numbered 82, is written in the key of A major (three sharps) and common time. The instruments and their parts are as follows:

- Pia. él. (Piano 1):** Remains silent, indicated by a whole rest.
- B. él. Frtl. (Bassoon 3):** Remains silent, indicated by a whole rest.
- Clar. Sib. (Clarinet in Bb):** Remains silent, indicated by a whole rest.

This musical score is for page 83 and features the following instruments and parts:

- B. él.** (Trumpet): Two staves in bass clef, key signature of two sharps (F# and C#). The first staff has a melodic line with eighth notes and quarter notes. The second staff has a rhythmic accompaniment of eighth notes.
- Pia. él.** (Piano): One staff in bass clef, key signature of two sharps, containing a whole rest.
- Pia.** (Piano): Two staves in treble clef, key signature of two sharps. The upper staff has a whole rest. The lower staff has a bass line consisting of a half note chord (F# and C#) followed by a whole rest.
- Guit. El.** (Electric Guitar): One staff in treble clef, key signature of two sharps. It features a melodic line with eighth notes and quarter notes, and a rhythmic accompaniment of eighth notes with 'x' marks indicating muted notes.
- Clv.** (Clarinet): Two staves. The upper staff is in bass clef, key signature of two sharps, with a melodic line. The lower staff is in treble clef, key signature of two sharps, with a rhythmic accompaniment of eighth notes and quarter notes.
- B. él. Frtl.** (Trumpet): One staff in bass clef, key signature of two sharps, containing a whole rest.
- Clar. Si \flat** (Clarinet): One staff in treble clef, key signature of two sharps, containing a whole rest.

B. él.

B. él.

Pia. él.

Pia.

Guit. El.

Bat.

Clv.

Clv.

B. él. Frtl.

Clar. Si \flat

Detailed description of the musical score: The score is for page 84 and is written in the key of A major (three sharps: F#, C#, G#). It features ten staves. The first two staves are for two Trumpets (B. él.) in bass clef. The third staff is for Piano (Pia. él.) in bass clef, showing a whole rest. The fourth and fifth staves are for Piano (Pia.) in treble clef, with a whole note chord in the upper staff and a half note chord in the lower staff. The sixth staff is for Electric Guitar (Guit. El.) in treble clef, featuring a melodic line with eighth notes and a 's' marking. The seventh staff is for Drums (Bat.) in bass clef, showing a rhythmic pattern with 'x' marks for cymbals and stems for the drum kit. The eighth staff is for Clarinet (Clv.) in bass clef, with a melodic line and a '7' marking. The ninth staff is for Clarinet (Clv.) in treble clef, with a melodic line and a '7' marking. The tenth staff is for French Horn (B. él. Frtl.) in bass clef, showing a whole rest. The eleventh staff is for Clarinet in B-flat (Clar. Si \flat) in treble clef, showing a whole rest.

This musical score page, numbered 85, is written in the key of A major (three sharps) and features a variety of instruments. The score is organized into several systems:

This musical score page, numbered 87, is arranged for a large ensemble. The instruments and their parts are as follows:

- B. él.** (Trumpet): Two staves in bass clef, both in the key of A major (two sharps). The first staff plays a melodic line with eighth notes, while the second staff plays a rhythmic accompaniment of eighth notes.
- Pia. él.** (Piano): One staff in bass clef, mostly containing rests.
- Guit. El.** (Electric Guitar): One staff in treble clef, playing a complex rhythmic pattern with chords and eighth notes.
- Clv.** (Clarinets): Two staves. The upper staff is in bass clef and the lower in treble clef, both in A major. They play a melodic line with eighth notes and rests.
- B. él. Frtl.** (Trumpet): One staff in bass clef, mostly containing rests.
- Clar. Sib** (Clarinet in B-flat): One staff in treble clef, playing a melodic line with eighth notes and a slur.

This musical score page, numbered 91, is arranged for a large ensemble. It features the following parts from top to bottom:

- B. él.** (Trumpet): Two staves in bass clef, both in the key of A major (two sharps).
- Pia. él.** (Piano): One staff in bass clef, mostly containing rests.
- Guit. El.** (Electric Guitar): One staff in treble clef, featuring a rhythmic pattern of eighth-note chords.
- Clv.** (Cymbal): One staff in bass clef, featuring a rhythmic pattern with accents.
- Clv.** (Cymbal): One staff in treble clef, featuring a rhythmic pattern with accents.
- B. él. Frtl.** (Trumpet): One staff in bass clef, mostly containing rests.
- Clar. Sib** (Clarinet in B-flat): One staff in treble clef, playing a melodic line with a long phrase.

This musical score page, numbered 93, is arranged for a large ensemble. It features the following instruments and parts:

- B. él.** (Trumpet): Two staves, both in bass clef with a key signature of two sharps (F# and C#).
- Pia. él.** (Piano): One staff in bass clef with a key signature of two sharps.
- Pia.** (Piano): Two staves in treble clef with a key signature of two sharps.
- Guit. El.** (Electric Guitar): One staff in treble clef with a key signature of two sharps, marked with an '8' at the beginning.
- Clv.** (Cymbal): Two staves, both in bass clef with a key signature of two sharps.
- B. él. Frtl.** (Trumpet): One staff in bass clef with a key signature of two sharps.
- Clar. Sib** (Clarinet in B-flat): One staff in treble clef with a key signature of two sharps.

- B. él.** (Trumpet): Two staves in bass clef, both in the key of A major (three sharps).
- Pia. él.** (Piano): One staff in bass clef, mostly containing rests.
- Pia.** (Piano): A grand staff consisting of two treble clef staves. The upper staff contains whole notes, and the lower staff contains chords.
- Guit. El.** (Electric Guitar): One staff in treble clef, featuring a complex rhythmic pattern with eighth notes and chords.
- Bat.** (Drums): One staff in common time, showing a complex drum pattern with various note values and rests.
- Clv.** (Cymbal): Two staves in bass clef, both containing rests.
- B. él. Frtl.** (Trumpet): One staff in bass clef, containing rests.
- Clar. Sib** (Clarinet in B-flat): One staff in treble clef, featuring a melodic line with eighth notes and a key signature change to A major in the second measure.

This musical score page, numbered 97, is arranged for a large ensemble. It features the following parts from top to bottom:

- B. él.** (Bassoon): Two staves, both in bass clef with a key signature of three sharps (F#, C#, G#).
- Pia. él.** (Piano): One staff in bass clef with a key signature of three sharps.
- Guit. El.** (Electric Guitar): One staff in treble clef with a key signature of three sharps, starting with an 8-measure rest.
- Clv.** (Cymbal): Two staves, both in bass clef with a key signature of three sharps, containing rests.
- B. él. Frtl.** (Bassoon): One staff in bass clef with a key signature of three sharps, containing rests.
- Clar. Sib.** (Clarinet in Bb): One staff in treble clef with a key signature of three sharps, featuring a melodic line with grace notes.

This musical score page, numbered 101, is arranged for a large ensemble. It features the following parts from top to bottom:

- B. él.** (Bassoon): Two staves, both in bass clef with a key signature of three sharps (F#, C#, G#).
- Pia. él.** (Piccolo Flute): One staff in treble clef with a key signature of three sharps.
- Guit. El.** (Electric Guitar): One staff in treble clef with a key signature of three sharps, including a guitar-specific notation with an '8' below the staff.
- Clv.** (Cymbal): Two staves, one in bass clef and one in treble clef, both with a key signature of three sharps.
- B. él. Frtl.** (Bassoon): One staff in bass clef with a key signature of three sharps.
- Clar. Sib.** (Clarinet in Bb): One staff in treble clef with a key signature of two sharps (F#, C#).

- B. él.** (Trumpet): Two staves in bass clef, both with a key signature of two sharps. The first staff contains a melodic line with eighth and quarter notes. The second staff contains a similar melodic line with some rests.
- Pia. él.** (Piano): One staff in treble clef, showing a whole rest.
- Pia.** (Piano): A grand staff consisting of two treble clef staves. The upper staff has a whole rest, and the lower staff has a chord of three notes (D, F#, A).
- Guit. El.** (Electric Guitar): One staff in treble clef with a key signature of two sharps. It features a melodic line with eighth notes and a final chord.
- Bat.** (Drums): One staff in common time, showing a drum set with 'x' marks for cymbals and stems for the snare and bass drum.
- Clv.** (Clarinets): Two staves, one in bass clef and one in treble clef, both with a key signature of two sharps. Both contain whole rests.
- B. él. Frtl.** (Trumpet): One staff in bass clef with a key signature of two sharps, containing a whole rest.
- Clar. Sib** (Clarinet in B-flat): One staff in treble clef with a key signature of two sharps. It begins with a grace note (7) followed by a melodic line with eighth notes and a final sharp sign.

This musical score page, numbered 105, is arranged for a large ensemble. The instruments and their parts are as follows:

This musical score page, numbered 106, is arranged for a large ensemble. The instruments and their parts are as follows:

B. él.

B. él.

Pia. él.

Pia.

Guit. El.

Bat.

Clv.

Clv.

B. él. Frtl.

Clar. Si \flat

Detailed description of the musical score: The score is for page 110 and consists of ten staves. The top two staves are for electric bass (B. él.) in bass clef with a key signature of three sharps (F#, C#, G#). The third staff is for electric piano (Pia. él.) in treble clef with the same key signature. The fourth and fifth staves are for piano (Pia.) in treble clef with the same key signature. The sixth staff is for electric guitar (Guit. El.) in treble clef with the same key signature, featuring a guitar-specific notation with an '8' below the staff. The seventh staff is for drums (Bat.) with a drum set icon. The eighth and ninth staves are for two clavichords (Clv.) in bass and treble clefs respectively, with the same key signature. The tenth staff is for electric trumpet (B. él. Frtl.) in bass clef with the same key signature. The eleventh staff is for clarinet in B-flat (Clar. Si \flat) in treble clef with the same key signature. The music includes various rhythmic patterns, including eighth and sixteenth notes, and rests. A fermata is present over a note in the electric trumpet staff.

B. él.

B. él.

Pia. él.

Pia.

Guit. El.

Bat.

Clv.

Clv.

B. él. Frtl.

Clar. Si \flat

B. él.

B. él.

Pia. él.

Pia.

Guit. El.

Bat.

Clv.

Clv.

B. él. Frtl.

Clar. Si \flat

